

GROUND FLOOR	NO.	AREA IN Sq.ft
HOD OFFICE	01	177.00
ASSOCIATE PROFESSOR	02	@ 100.00 Each
ASSISTANT PROFESSOR	03	@ 100.00 Each
CLERK	04	@ 105.00 Each
OFFICE	01	@ 159.00 Each
PHD CUBICALS	07	@ 106.00 Each
PSYCHOLOGY LAB	01	650.00
BIOMECHANICS LAB	01	558.00
PHYSIOLOGY LAB	01	558.00
TESTING & MEASUREMENT LAB	01	558.00
ELECTRICAL ROOM	01	150.00
STORE	01	715.00
LADIES & GENTS TOILET BLOCK	01	426.00
GROUND FLOOR AREA =		1300.00 Sq.m./13988.00 sq.ft

GROUND FLOOR PLAN

DRAWING TITLE PROPOSED PHYSICAL EDUCATION DEPARTMENT BUILDING AT, SAVITRIBAI PHULE PUNE, UNIVERSITY CAMPUS, PUNE.

DATE	SCALE	NORTH	ARCHITECTS:
13/10/2014			 ENVIRONS ARCHITECTS, LANDSCAPE AND INTERIOR DESIGNERS BAKAR, 1802/8 JYPH SAKHJI TERDULFAK PARK, RAJENDRANAGAR NEAR MHA THE BRIDGE PUNE-411005 INDIA PHONE: +91-20-26931116, 24831114 TELEFAX: +91-20-28031116 E-MAIL: enviroons_pune@gmail.com www.enviroons.com
DEALT	APPROVED		
PR@TIK	S.S.		
DISCIPLINE: ARCHITECTURE	REV. NO.		
ISSUED FOR:			

FUTURE EXPANSION

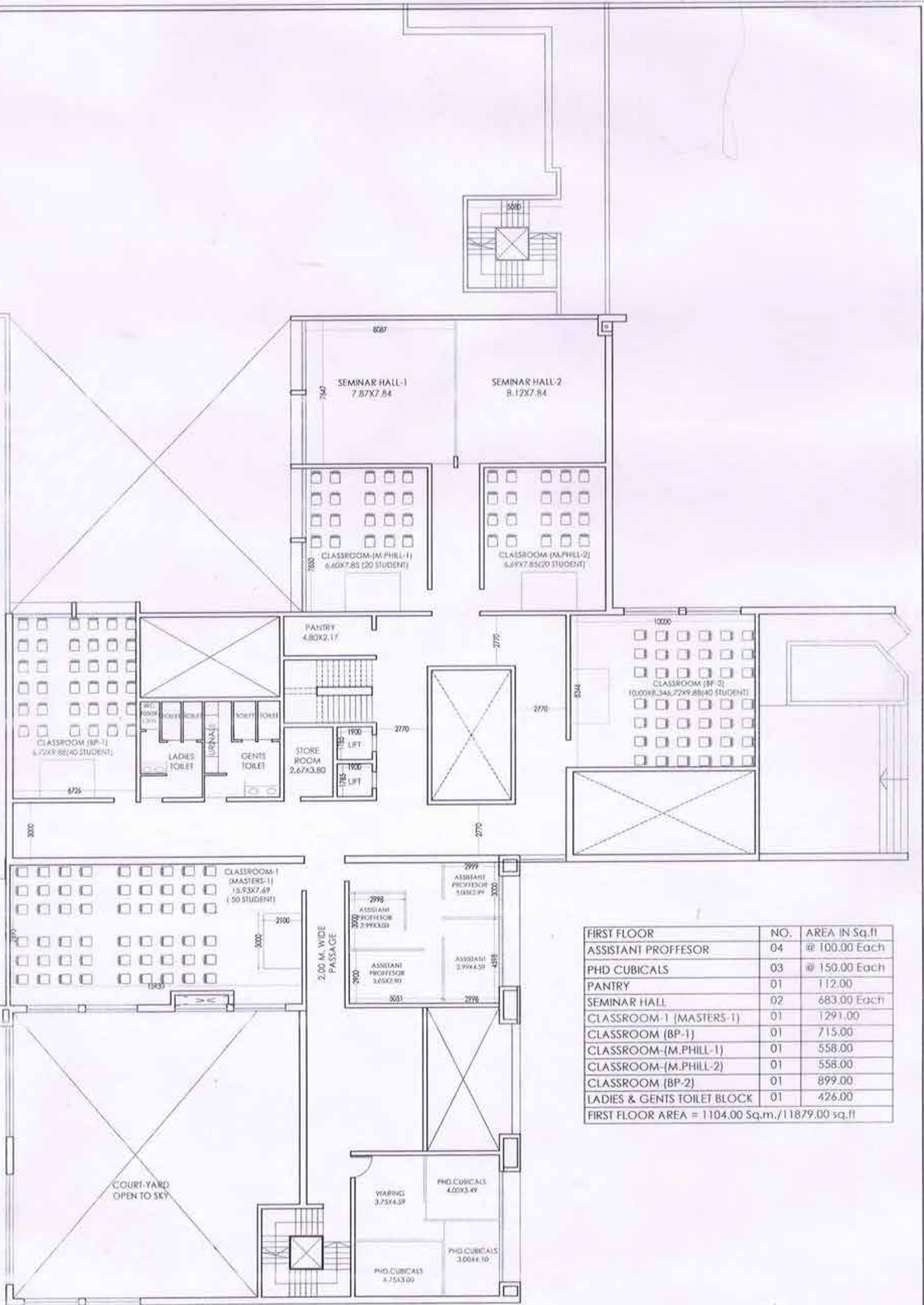

FIRST FLOOR	NO.	AREA IN Sq.ft
ASSISTANT PROFESSOR	04	@ 100.00 Each
PHD CUBICALS	03	@ 150.00 Each
PANTRY	01	112.00
SEMINAR HALL	02	683.00 Each
CLASSROOM-1 (MASTERS-1)	01	1291.00
CLASSROOM (BP-1)	01	715.00
CLASSROOM-(M.PHILL-1)	01	558.00
CLASSROOM-(M.PHILL-2)	01	558.00
CLASSROOM (BP-2)	01	899.00
LADIES & GENTS TOILET BLOCK	01	426.00
FIRST FLOOR AREA =		1104.00 Sq.m./11879.00 sq.ft

FIRST FLOOR PLAN

DRAWING TITLE PROPOSED PHYSICAL EDUCATION DEPARTMENT BUILDING AT, SAVITRIBAI PHULE PUNE, UNIVERSITY CAMPUS, PUNE.

DATE	SCALE	NORTH	ARCHITECTS:
13/10/2014			
DEALT	APPROVED		
PR@TIK	S.S.		
DISCIPLINE: ARCHITECTURE		REV.NO.	
ISSUED FOR:			

ENVIRONS
 ARCHITECTS, LANDSCAPE AND INTERIOR DESIGNERS
 BAKAR, 1992/2 OFF SACHIN TENDULKAR BARR,
 RAJENDRANAGAR NEAR WHE WHE BRIDGE, PUNE-411033, MHR
 PHONE: +91-20-24821111, 24821112
 TELEFAX: +91-20-24821118
 E-MAIL: environspune@gmail.com, www.environsindia.in

FUTURE EXPANSION

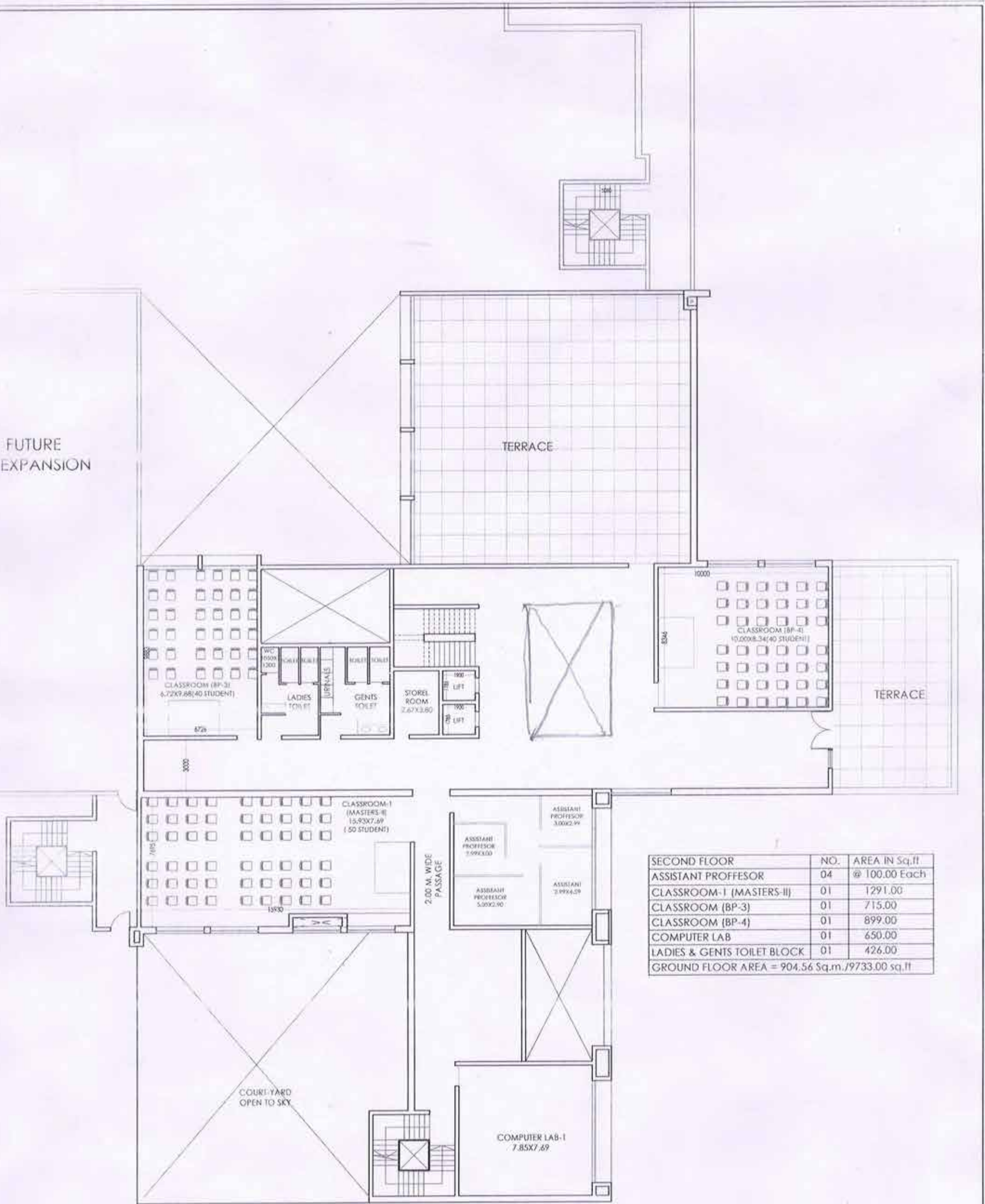

SECOND FLOOR	NO.	AREA IN Sq.ft
ASSISTANT PROFESSOR	04	@ 100.00 Each
CLASSROOM-I (MASTERS-II)	01	1291.00
CLASSROOM (BP-3)	01	715.00
CLASSROOM (BP-4)	01	899.00
COMPUTER LAB	01	650.00
LADIES & GENTS TOILET BLOCK	01	426.00
GROUND FLOOR AREA =		904.56 Sq.m./9733.00 sq.ft

SECOND FLOOR PLAN

DRAWING TITLE **PROPOSED PHYSICAL EDUCATION DEPARTMENT BUILDING AT, SAVITRIBAI PHULE PUNE, UNIVERSITY CAMPUS, PUNE.**

DATE	SCALE	NORTH	ARCHITECTS:
13/10/2014			
DEALT	APPROVED		
PR@TK	S.S.		
DISCIPLINE: ARCHITECTURE	REV NO.		
ISSUED FOR:			

ENVIRONS
 ARCHITECTS, LANDSCAPE AND INTERIOR DESIGNERS
 SKAKAR, 102/208, OFF. SACHIN TRISUKLAKAR PARK,
 RAJESHWANAGAR, NEAR SOHAYE BRIDGE, PUNE-411005, INDIA
 PHONE: +91-20-24271110, 24271111
 TELE FAX: +91-20-24255116
 E-MAIL: environs_pune@gmail.com, www.environsindia.in